

# AEROCOMPACT®

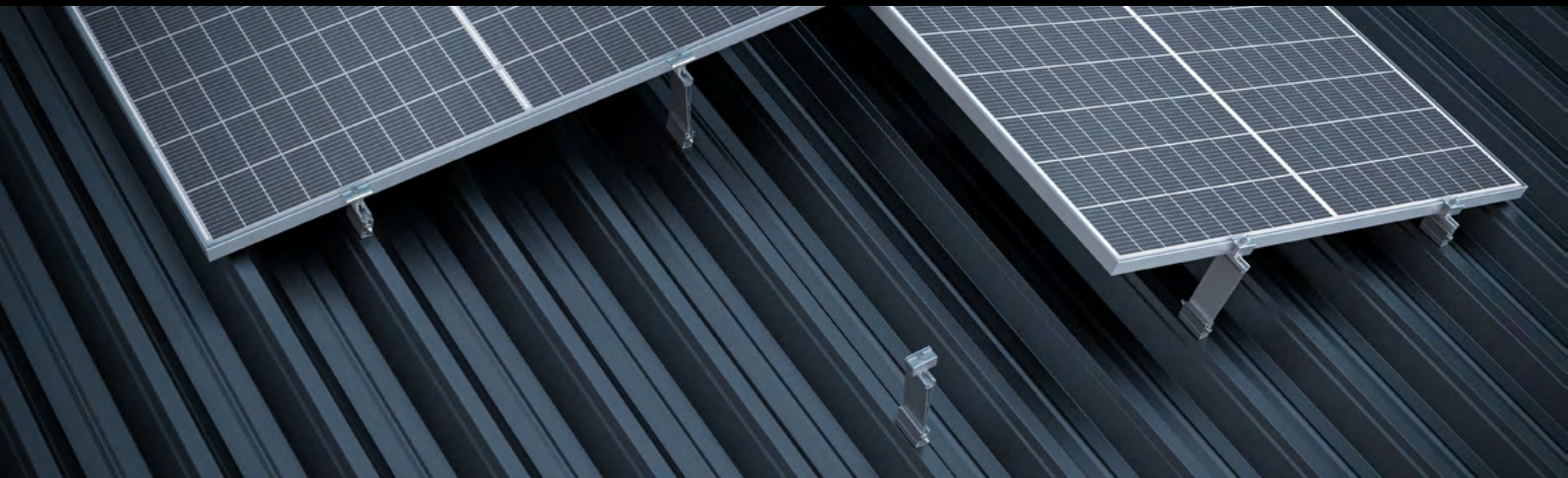

## CHECKLIST COMPACT METAL TS/TL

DATE \_\_\_\_\_

**PROJECT NAME** \_\_\_\_\_ **CUSTOMER** \_\_\_\_\_

Project address \_\_\_\_\_ Customer Number: \_\_\_\_\_  
No., Street: \_\_\_\_\_ Contact person: \_\_\_\_\_  
ZIP: \_\_\_\_\_ City: \_\_\_\_\_ No., Street: \_\_\_\_\_  
Country: \_\_\_\_\_ ZIP: \_\_\_\_\_ City: \_\_\_\_\_  
geographical latitude: \_\_\_\_\_ Phone: \_\_\_\_\_  
geographical longitude: \_\_\_\_\_ E-mail: \_\_\_\_\_

### ROOF SHAPE AND DIMENSIONS

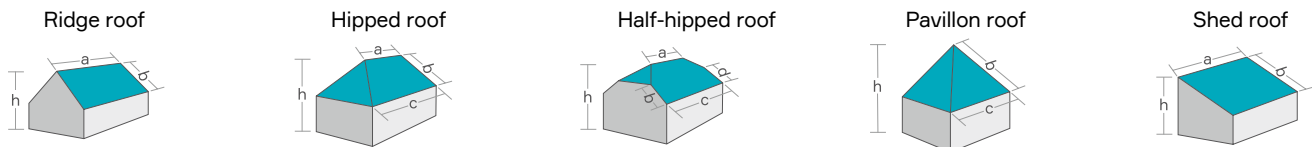

Other  
→ Please provide drawing with all relevant dimensions.

### GENERAL ROOF DATA

Ridge height h: \_\_\_\_\_ mm      a: \_\_\_\_\_ mm      c: \_\_\_\_\_ mm  
Roof inclination: \_\_\_\_\_ °      b: \_\_\_\_\_ mm      d: \_\_\_\_\_ mm

# AEROCOMPACT®

---

## TYPE OF MODULE CLAMP

Middle and end clamp CLICK, with grounding pin, silver

Middle and end clamp CLICK, with grounding pin, black

---

## MODULE LAYOUT

→ Please indicate interference areas separately! (drawing, coordinates, roof plan)

Full layout

Targeted power: \_\_\_\_\_ kWp

Preferred array size: \_\_\_\_\_ rows × \_\_\_\_\_ modules

---

## PV MODULE SPECIFICATIONS

Manufacturer: \_\_\_\_\_

Module type: \_\_\_\_\_

Wattage: \_\_\_\_\_ Wp

Length × width: \_\_\_\_\_ mm

Frame height: \_\_\_\_\_ mm

Weight: \_\_\_\_\_ kg

---

## ROOFING TYPE AND MOUNTING SYSTEM

Trapezoidal sheet roof

steel

aluminium

sheet thickness: \_\_\_\_\_ mm

crown spacing: \_\_\_\_\_ mm

roof-parallel (modules landscape)

roof-parallel (modules portrait)

with additional elevation

---

Disclaimer: AEROCOMPACT® is not responsible for incorrect system design based on deficient information provided by the customer, e.g. via this checklist, and refuses liability for problems, delays, costs, damages to things as well as to human health and life resulting directly or indirectly from this incorrect information. In particular, the local terrain and soil conditions should be thoroughly identified on site and completely communicated to AEROCOMPACT® by the customer.